

TERRACE FLOOR PLAN

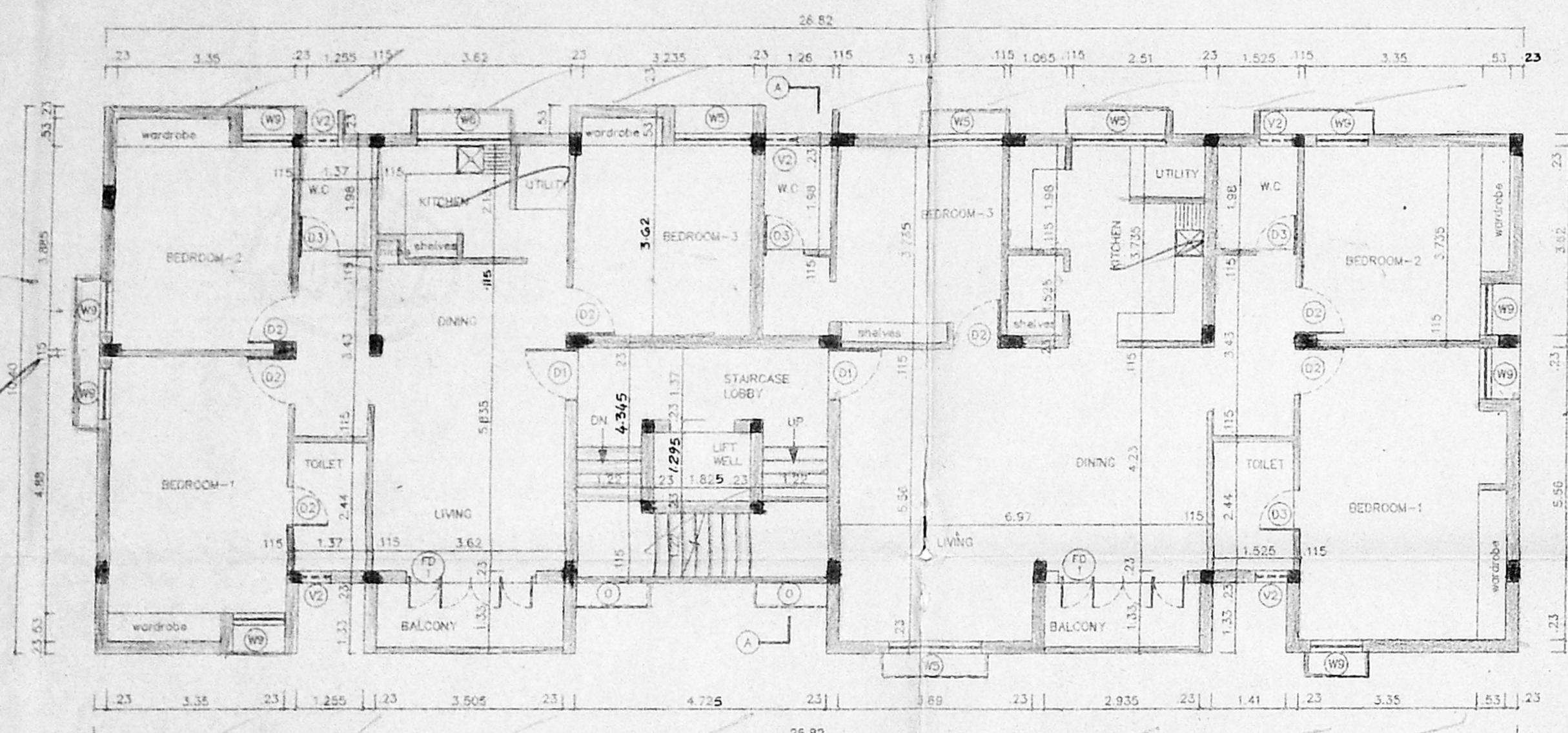

FIRST SECOND & THIRD FLOOR PLAN

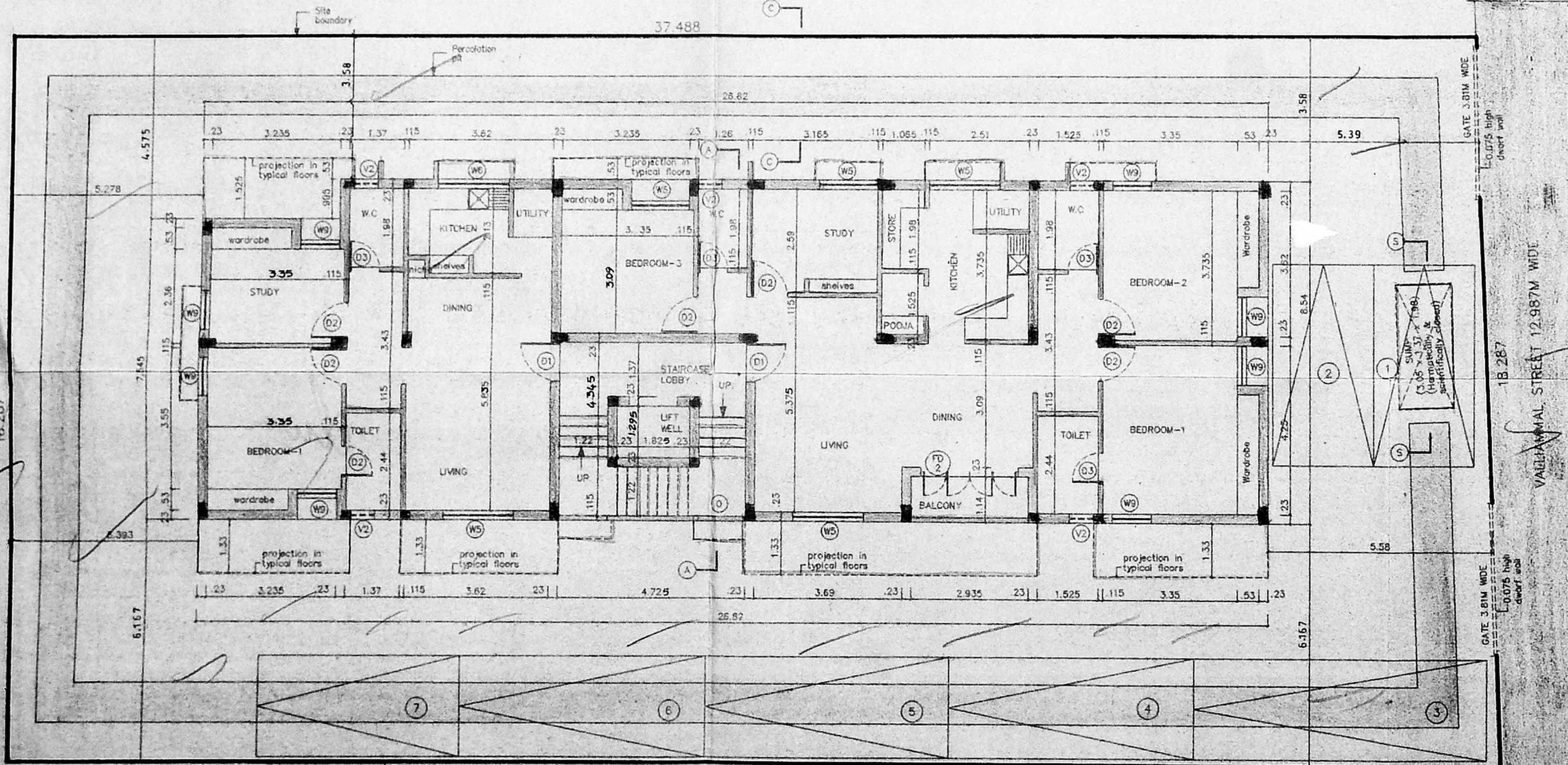

SITE CUM GROUND FLOOR PLAN

B/20749/184/96
Planning Permit No. APPROVED
SUBJECT TO THE CONDITIONS IN THIS ORDER LETTER
No. 132/915/1961 Date 2-9-91
FOR MEMBER SECRETARY
MADRAS METROPOLITAN
DEVELOPMENT AUTHORITY
MADRAS - 600 009

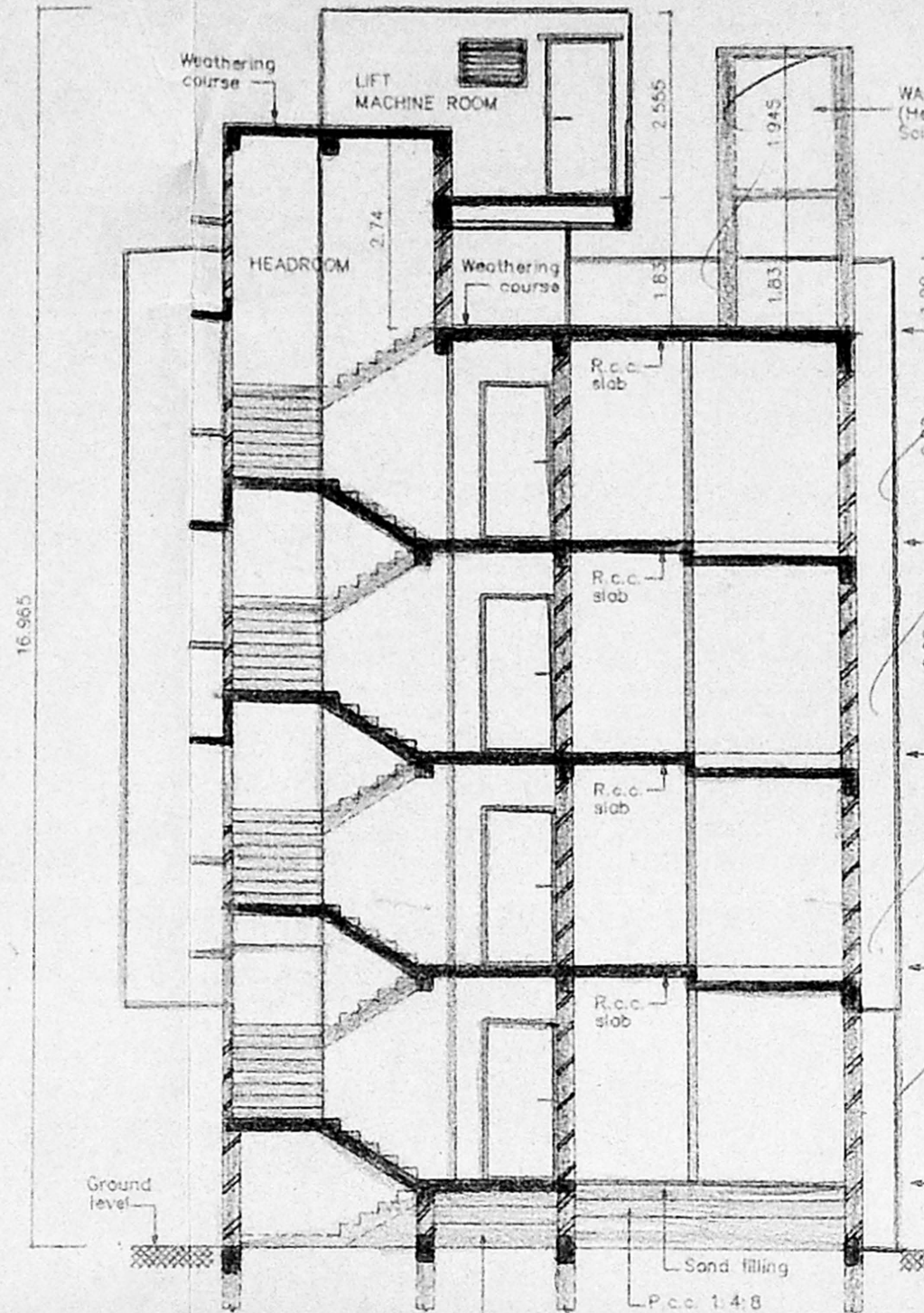

SECTION-AA

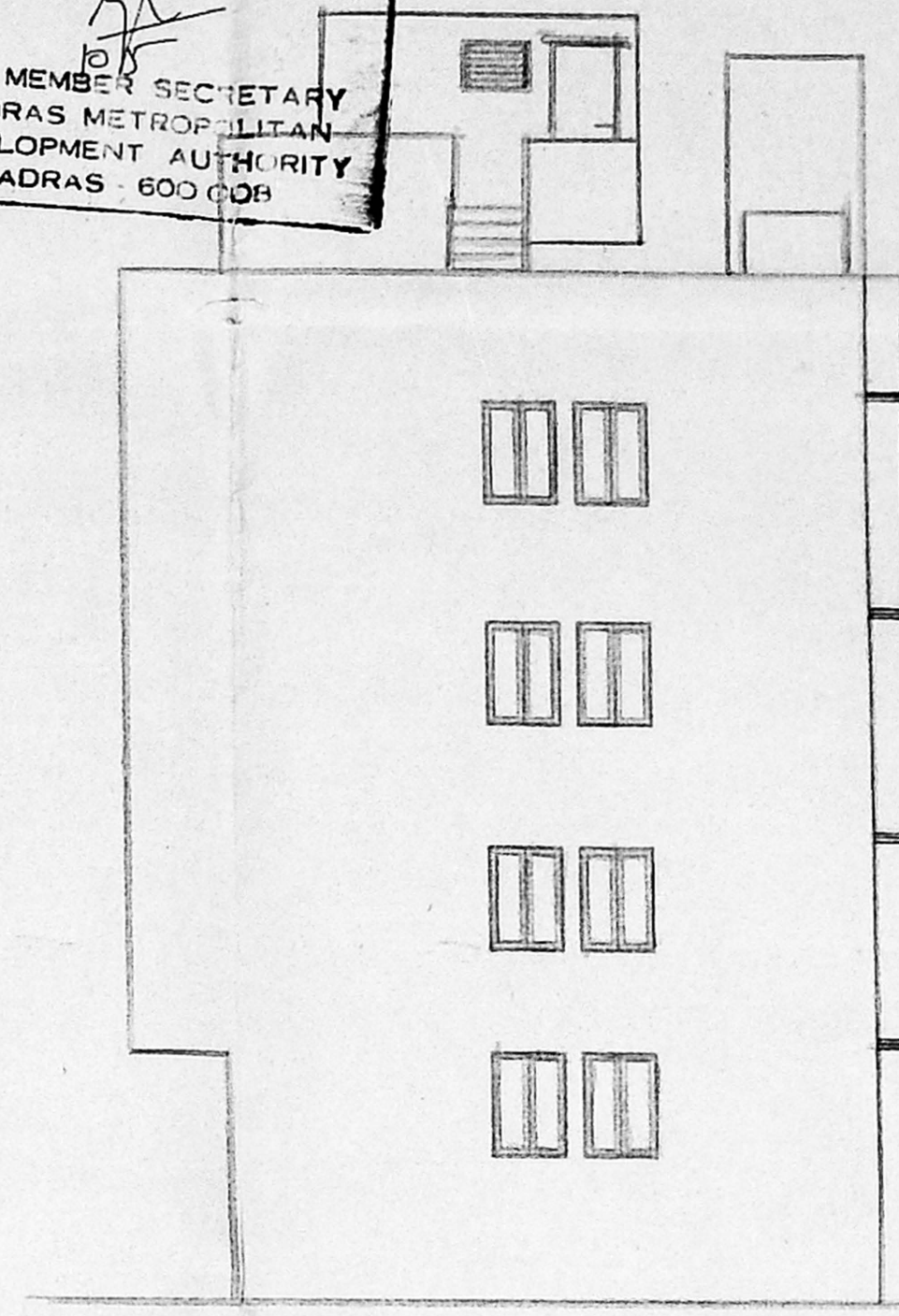

FRONT ELEVATION

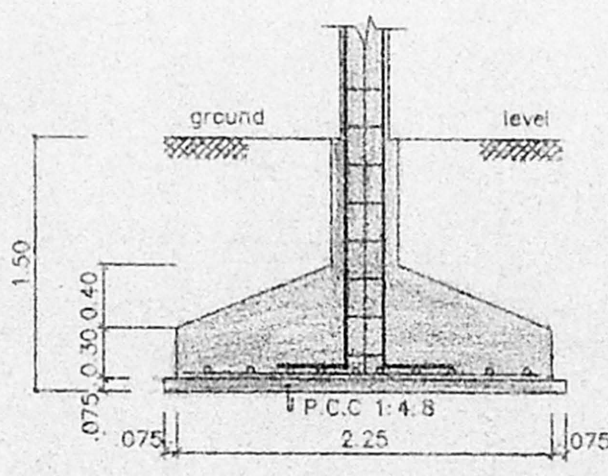

SECTION-DD

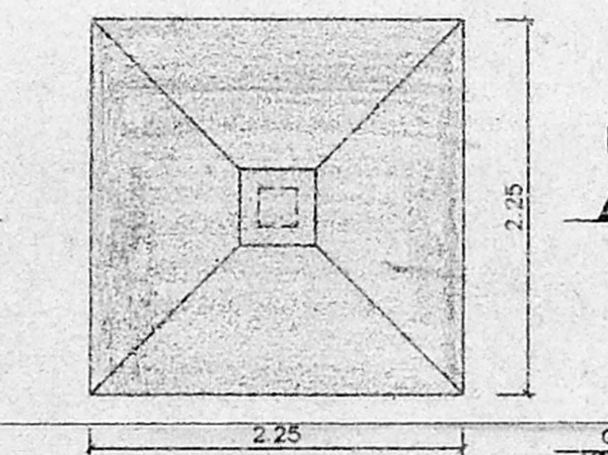

PLAN OF FOUNDATION
SCALE 1:50

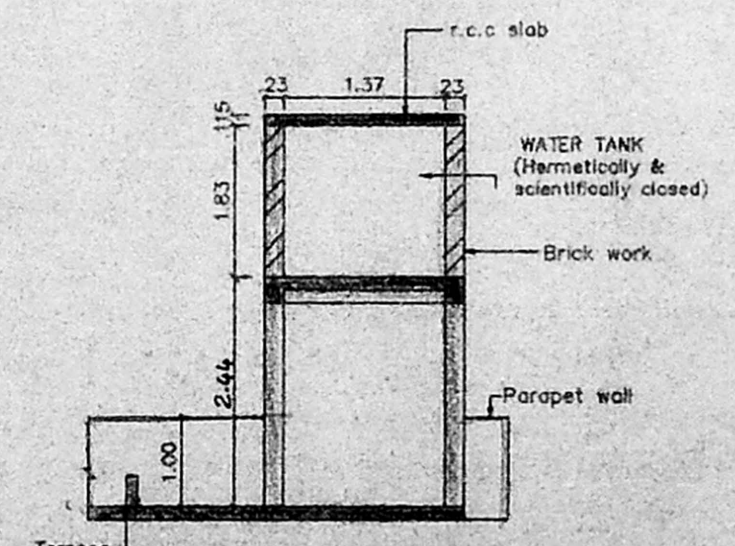

SECTION WW
SECTION OF WATER TANK
SCALE 1:100

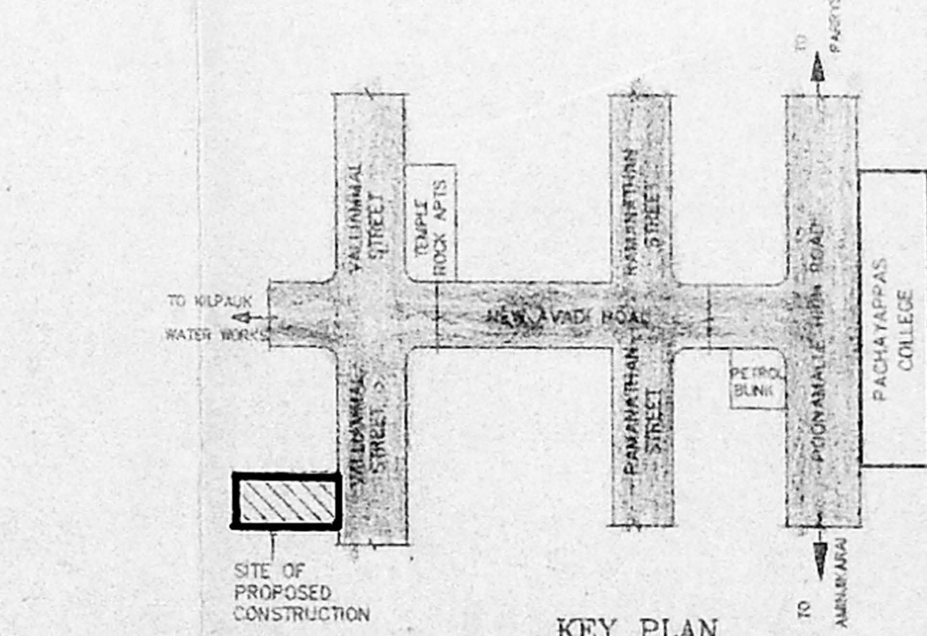

KEY PLAN
(Not to Scale)

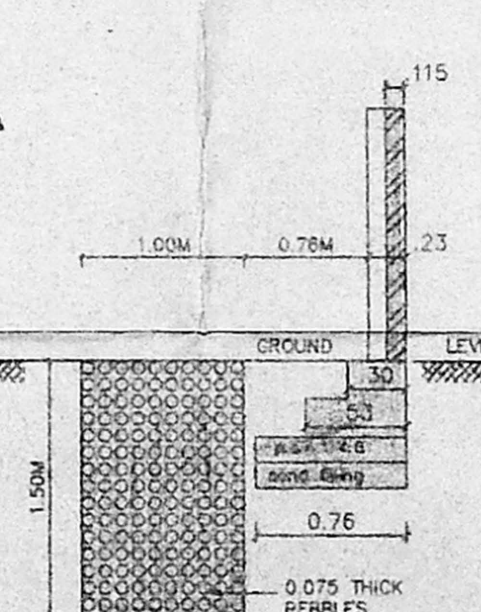

SECTION C/C
(SECTION OF COMPOUND
WALL & PERCOLATION PIT)
SCALE 1:50

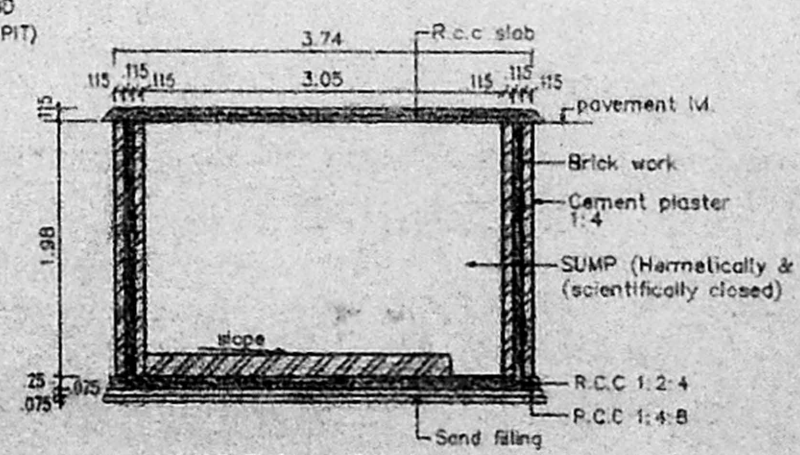

SECTION SS
SECTION OF SUMP
SCALE 1:100

LEGEND		
CODE	SIZE	DESCRIPTION
FD1	2.74 x 2.18	COUNTRY WOOD FRAMED FRENCH DOOR (Painted)
FD2	2.36 x 2.18	COUNTRY WOOD FRAMED FRENCH DOOR (Painted)
D1	0.99 x 2.18	TEAK WOOD FRAMED FLUSH DOOR
D2	0.915 x 2.18	COUNTRY WOOD FRAMED FLUSH DOOR
D3	0.76 x 2.18	COUNTRY WOOD FRAMED FLUSH DOOR
W5	1.475 x 1.37	STEEL GLAZED WINDOW
W6	1.475 x 0.875	STEEL GLAZED WINDOW
W9	0.975 x 1.37	STEEL GLAZED WINDOW
V1	0.91 x 0.68	LOUVERED VENTILATOR
V2	0.61 x 0.94	DO
O	1.22 x 1.117	OPENING

SPECIFICATION	
S/NO	DESCRIPTION
1.	P.C.C. 1:4:8 IN FOUNDATION
2.	SAND FILLING IN FOUNDATION
3.	BRICK WORK IN C.M. 1:6
4.	R.C.C. WORK FOR SLABS, LINTELS & BEAMS Etc.
5.	PLASTERING IN C.M. 1:5 EXTERNAL & 1:4 INTERNAL
6.	MOSAIC TILED FLOORING
7.	WEATHERING COURSE OF BRICK KELLY LIME MORTAR

AREA STATEMENT	
PLOT AREA	588.4058 M ²
BUILT UP AREA	1001.7433 M ²
COLOUR INDEX	
PROPOSED CONSTRUCTION	●
BOUNDARY OF SITE	●
ROAD	●

R.No.	DATE	REVISIONS	INITIAL

PROPOSED CONSTRUCTION OF FLATS
AT DOOR No.14
VALLIAMMAL STREET,
KILPAUK, MADRAS-600 010.
PLOT No.46/B
R.S. No.91/35 (old: old no.158 & 159)
BLOCK No.9
TALUK: EGMORE-NUNGAMBAKKAM
C.R. DIV. No. 069 (new) 72 (old)
C.ZONE: 5 (New) 3 (old)
VILLAGE: EGMORE

S. O. Subbulakshmi
S. O. Subhakararajan
T. Mani Pramanathan
V. Sarantha Balakrishna

OWNER'S SIGNATURE

FOR VALLIAMMAL
M. S. S. S. S.
District Office
MADRAS METROPOLITAN
DEVELOPMENT AUTHORITY

LICENSED SURVEYOR L.S. No. 306 95/96

